

ENFORCEMENT COMPLAINT FORM

Location of suspected breach:

1-3 Westgate Buildings (The Stable Restaurant)

Describe the nature of your complaint:

10 tables are positioned on the pavement, a larger number than was granted planning permission. Condition 3 of permission for 15/01935/FUL states "No more than 6 no. tables/chairs shall be sited on the highway as shown on drawing titled Proposed external seating area revised plan date received 13/08/15". (This is assumed to be 6 no. tables, not a limit of chairs)

Do you know the owner of the building / land? If so, please provide details:

Highway, with street furniture belonging to The Stable.

If there is a related planning application, please state the ref. number if known:

15/01935/FUL (Not shown in the current Property History list)

If you have any additional information, please provide:

The planning permission was granted on the basis of a revised drawing which halved the number of tables originally applied for.
The tables now photographed seem different to the ones originally used, which looked more substantial.

Your details:

First name:
Last name: **Bath Heritage Watchdog**
Address:
Post code:

Daytime telephone number:
Mobile number:
Email: contact@bathheritagewatchdog.org

If you have any additional documents and photographs please attach to the email with the completed form.

Photographic Addition



10 tables set out on the highway

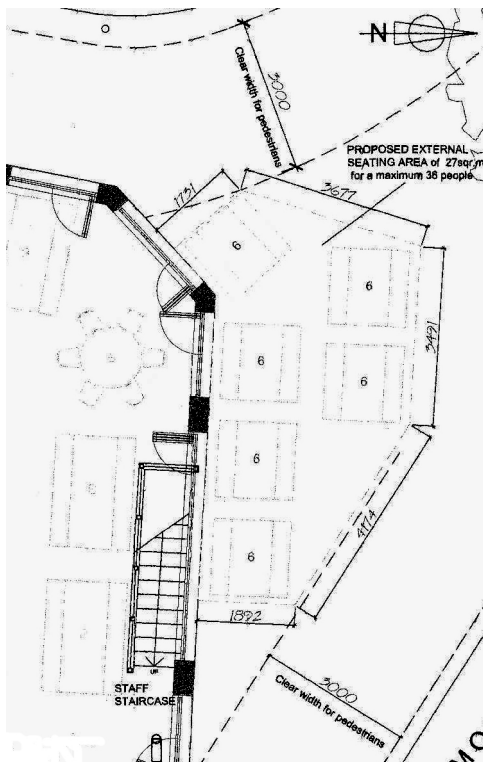

Table arrangement given permission
(extract from drawing)